

WILTSHIRE POLICE



Road Safety update – Royal Wootton Bassett & Cricklade Area Board

26th February 2025

Keeping Wiltshire Safe



• #FATAL5 education



X CARELESS DRIVING



X DRINK /DRUG DRIVING



X NOT WEARING A SEATBELT



X DISTRACTED using a mobile phone whilst driving



X SPEEDING

Not wearing a seat belt

It is a legal requirement in the United Kingdom to wear a seat belt if one is fitted, there are only a [few exemptions](#).

In 2017, 27% - over a quarter - of those who died in cars on the road were not wearing seat belts.

You can be fined up to £500 for not wearing a seat belt.

Wearing a seat belt not only helps protect your safety, it helps protect the safety of others.

Only one person is allowed in each seat fitted with a seat belt. Never use the same seat belt across two or more passengers.

As a passenger over the age of 14 it's your responsibility to ensure you're wearing a seat belt. Failure to do so could result in a fine.

Child passengers

Children under 135 cm (4'4") tall must be in the correct car seat for their height and weight. You can be fined £500 if a child under 14 years old isn't in the correct car seat, or, if over 135cm tall, wearing a seatbelt whilst you are driving.

Find out car seat requirements and further information by visiting [child car seats: the law](#).



• Community Road Safety Team; what we do

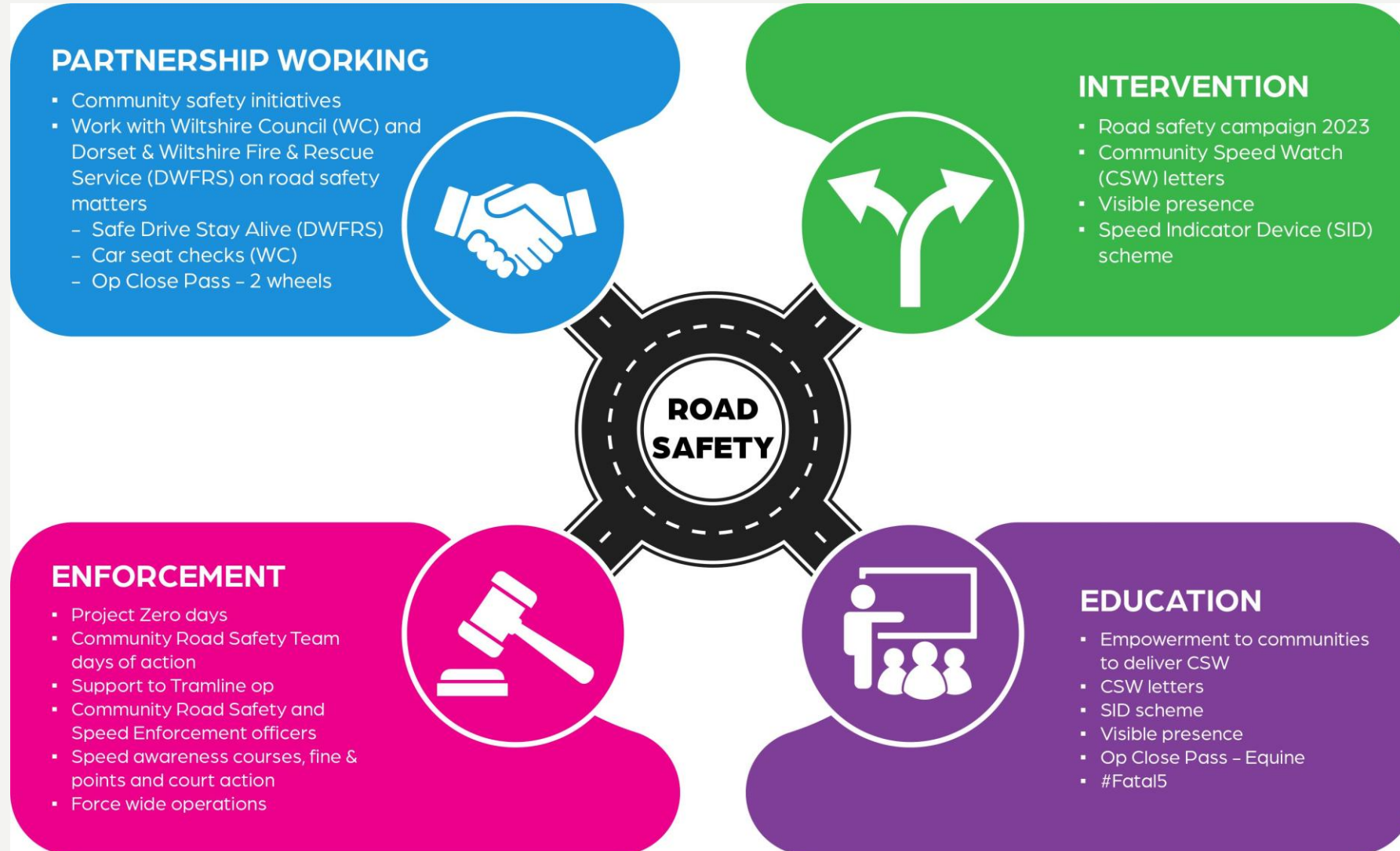

• Traffic surveys RWB & Cricklade January 2024 to February 2025

Wiltshire Council

Title	Result	Survey start date	Speed limit	85th percentile	CPT	Area Board
Broad Hinton - Yew Tree Lane	Speed education	19/02/2024	30	35.1	RWB	RWB
Purton - The Peak	No further action	15/04/2024	30	24.2	RWB	RWB
Purton - The Buffer	VOID	29/01/2024	20	25.7	RWB	RWB
Royal Wootton Bassett - Stoneover Lane	No further action	15/04/2024	30	33.5	RWB	RWB

• Wider work recently

Our Roads Policing Unit (RPU) in the last quarter, covering **November to February** issued over **793 tickets** to motorists, for numerous road related offences.

The most common offences they are enforcing are:

Activity - Endorsable offences

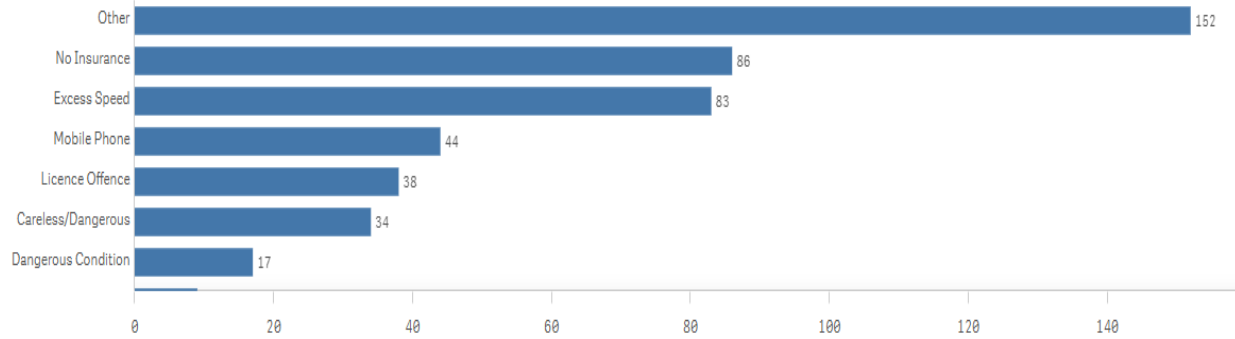

Activity - Non-Endorsable Offences

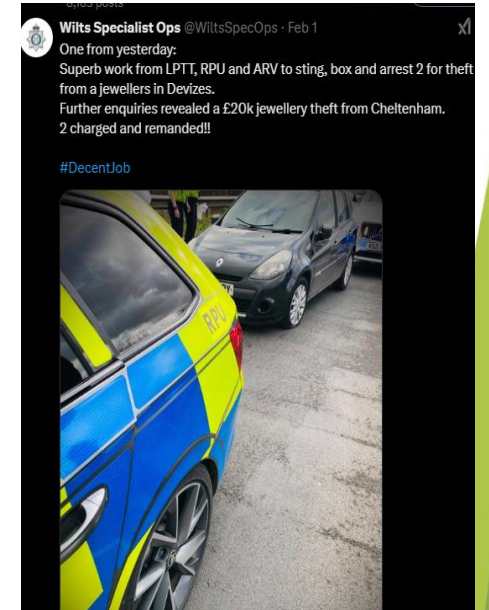
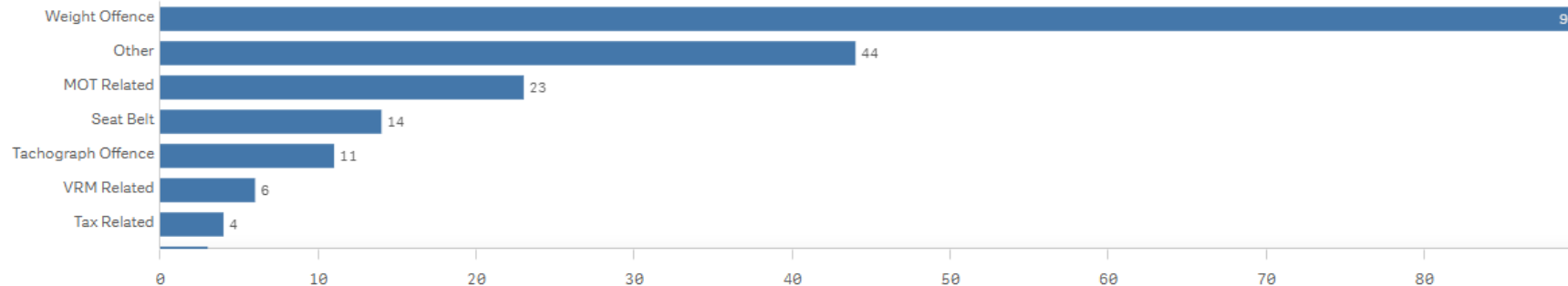

Community Speed Enforcement Officers

CSEO's



• CSEO – Dashboard – 1 April 2024 to 17 February 2025

CSEO Activity Dashboard

Outcomes are dependent on previous convictions and history

8,825.00
No. Speed awareness co...

1,107.00
No. Fine & Points

102.00
No. Court

452
No. of Locations

Location	Year	Month	Speed awareness course	Fine & Points	Court	CPT	Area Board
CROFT CLOSE OPPOSITE GREEN BOX							
Latton C19 - THE STREET, LATTON NEAR CROFT CLOSE OPPOSITE GREEN BOX	2024	July	2.00	0.00	0.00	RWB	RWB
Latton C19 THE STREET, LATTON NEAR CROFT CLOSE OPPOSITE GREEN BOX	2024	April	24.00	8.00	1.00	RWB	RWB
Latton C19 THE STREET, LATTON NEAR CROFT CLOSE OPPOSITE GREEN BOX	2024	August	3.00	0.00	0.00	RWB	RWB
Lea - B4042 Lea Crescent	2024	April	0.00	1.00	0.00	RWB	Malmesbury
Lea - B4042 Lea Crescent	2024	May	12.00	1.00	0.00	RWB	Malmesbury
Lea - B4042 Lea Crescent whistling.vesting.composed	2024	June	1.00	0.00	0.00	RWB	Malmesbury
Lea - B4042 Lea Crescent whistling.vesting.composed	2024	June	2.00	0.00	0.00	RWB	RWB
Lea B4042 Lea Crescent	2024	August	3.00	0.00	0.00	RWB	Malmesbury
Lea B4042 Lea Crescent	2025	January	7.00	0.00	0.00	RWB	Malmesbury
Total			8,825.00	1,107.00	102.00		

Activity by Area Board

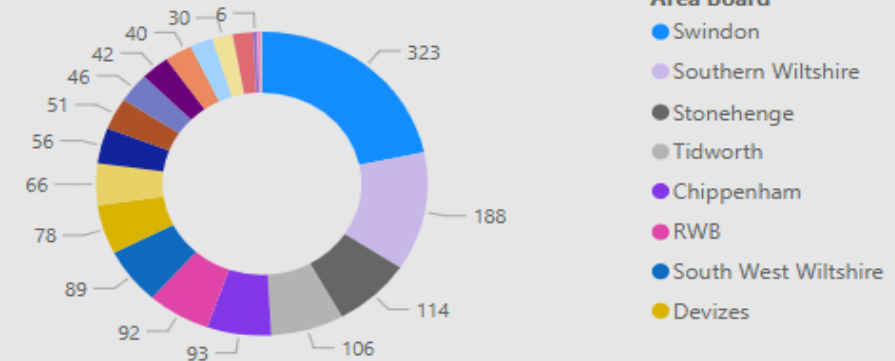

Activity by CPT

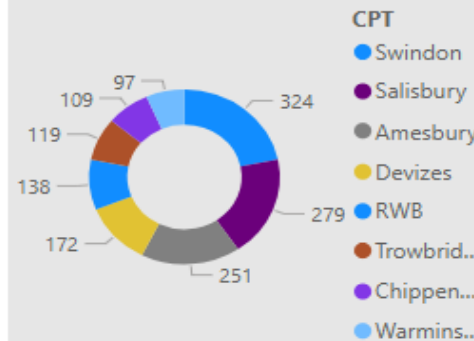

Outcomes

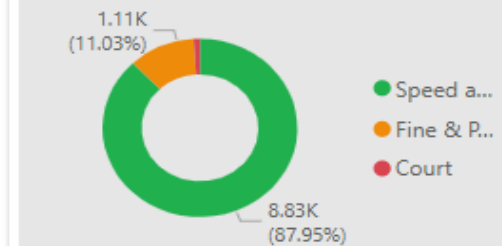

• CSEO – Dashboard – 1 April 2024 to 17 February 2025

CSEO Activity Dashboard

Outcomes are dependent on previous convictions and history

360.00
No. Speed awareness co...

31.00
No. Fine & Points

4.00
No. Court

46
No. of Locations

Location	Year	Month	Speed awareness course	Fine & Points	Court	CPT	Area Board
Cricklade - HIGH STREET - Town Bridge (C)	2024	August	0.00	0.00	0.00	RWB	RWB
Cricklade - HIGH STREET - Town Bridge (C)	2025	January	17.00	1.00	0.00	RWB	RWB
Cricklade - Saxon Close - B4040 close proximity WITH SAXON CLOSE	2024	April	1.00	0.00	0.00	RWB	RWB
Cricklade - Saxon Close - B4040 close proximity WITH SAXON CLOSE	2024	June	35.00	1.00	1.00	RWB	RWB
Cricklade - Saxon Close - B4040 close proximity WITH SAXON CLOSE	2024	September	15.00	0.00	0.00	RWB	RWB
Cricklade - Saxon Close - B4040 close proximity WITH SAXON CLOSE	2024	October	0.00	0.00	0.00	RWB	RWB
Cricklade - Saxon Close - B4040 close proximity WITH SAXON CLOSE	2024	November	17.00	0.00	0.00	RWB	RWB
Cricklade - Saxon Close - B4040 close proximity WITH SAXON CLOSE (C)	2024	July	5.00	1.00	1.00	RWB	RWB
Cricklade - Spital Lane	2024	April	46.00	8.00	0.00	RWB	RWB
Cricklade - Spital Lane	2024	June	5.00	0.00	0.00	RWB	RWB
Cricklade - Spital Lane	2024	July	0.00	0.00	0.00	RWB	RWB
Cricklade - Spital Lane	2024	October	7.00	0.00	0.00	RWB	RWB
Total			360.00	31.00	4.00		

Activity by Area Board

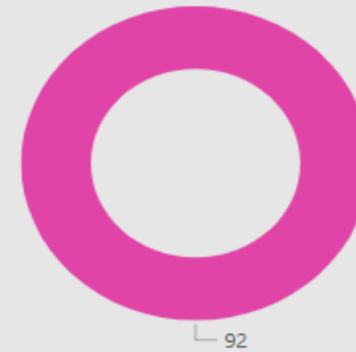

Activity by CPT

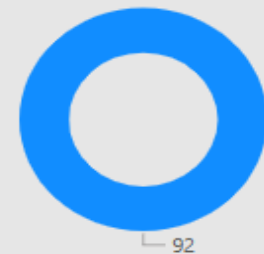

Outcomes

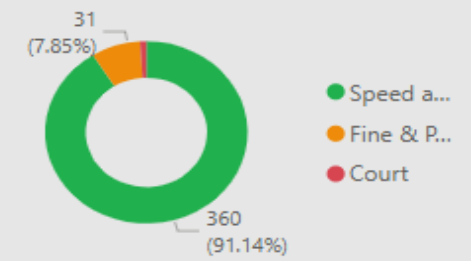

• Your Force | Your Area | Follow us

For information on Road Safety in Wiltshire visit:
[Road safety campaign | Wiltshire Police](#)

[Road Safety \(wiltshire-pcc.gov.uk\)](http://wiltshire-pcc.gov.uk)



[Wootton Bassett Town | Your Area | Wiltshire Police | Wiltshire Police](#)
[Cricklade and Purton | Your Area | Wiltshire Police | Wiltshire Police](#)



[Royal Wootton Bassett & Cricklade Police | Facebook](#)

[Wilts Specialist Ops \(@WiltsSpecOps\) / X \(twitter.com\)](#)

[Wiltshire Specials \(@wiltspolicesc\) / Twitter](#)

